

Gas Meter

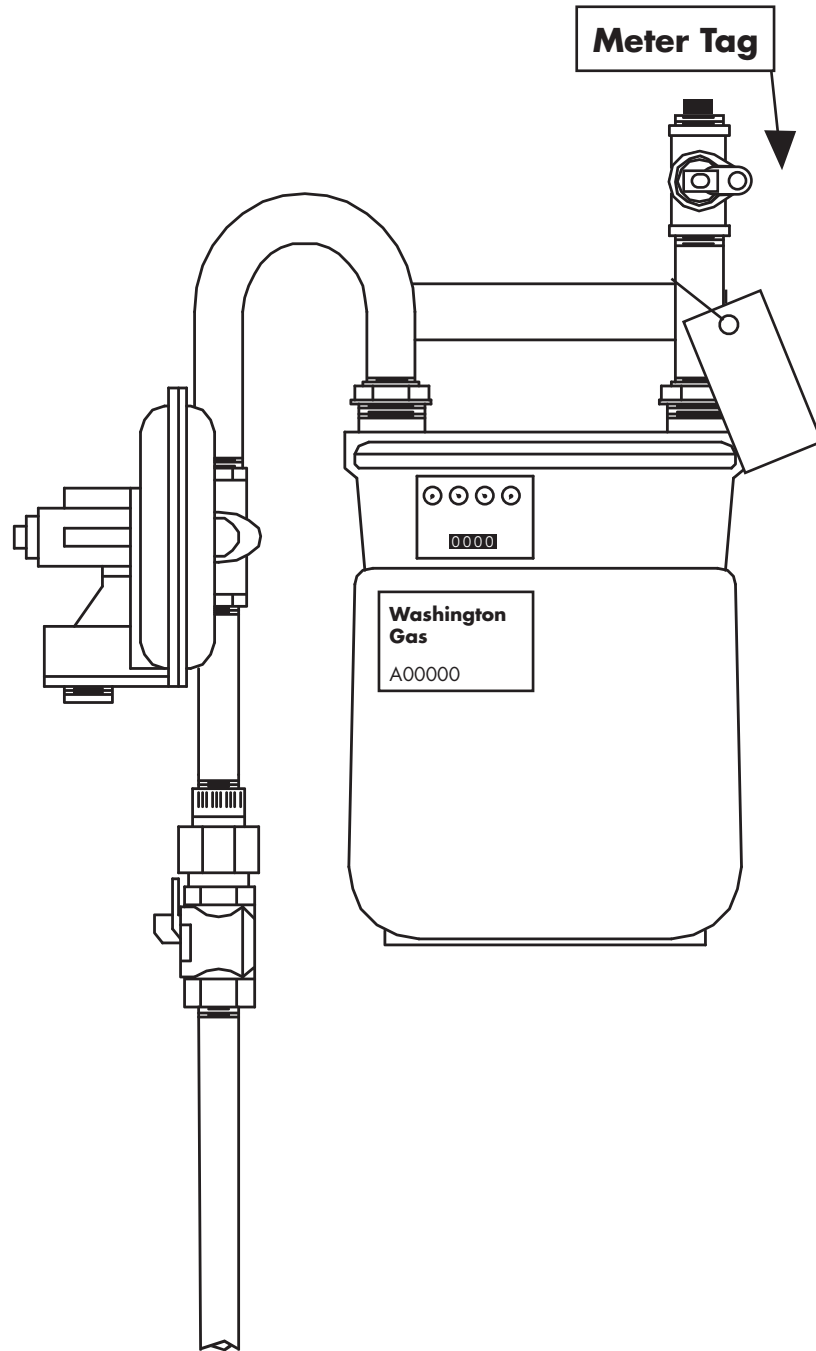

Meter Tag Front

Attention Customer **Gas Meter Installed**

Your new gas service and meter have been installed.

Contact your licensed plumber to introduce gas into your house piping.
If you have any questions, please call Washington Gas at 703-750-1000.



**Washington
Gas**

Attention Licensed Plumber (See reverse side)

Meter Tag Back

Attention Licensed Plumber

Only a licensed plumber or other qualified agency or individual may introduce gas to this building.

Per the National Fuel Gas Code and Local Regulation, the licensed plumber is responsible for performing a pressure test before the gas is turned on.

- WG has installed a 2-Psig meter bar regulator assembly. If this is incorrect, do not introduce gas to this building and call WG at 703-750-1000.
- WG has installed a standard pressure meter and regulator. If this is incorrect, do not introduce gas to this building and call WG at 703-750-1000. Meter set must remain plumb.



**Washington
Gas**